Prince George's County Government

Physical Address:

Honorable <Name>
County Administration Building
14741 Governor Oden Bowie Drive
Upper Marlboro, MD 20772-3050

Executive Branch

County Executive Rushern Baker III

countyexecutive@co.pg.md.us 301 952 4131

County Council

District 1 – Mary Lehman

Adelphi, Beltsville, Calverton, College Park, Laurel, Montpelier, South Laurel, West Laurel, and Vansville.

malehman@co.pg.md.us 301 952 3887

District 2 – Deni Taveras

Adelphi, Avondale, Brentwood, Carole Highlands, Chillum, Green Meadows, Hyattsville, Langley Park, Lewisdale, Mount Rainier and North Brentwood.

dtaveras@co.pg.md.us 301 953 4436

District 3 – Dannielle Glaros

Beacon Heights, Berwyn Heights, College Park, East Pines, Glenn Dale, Glenridge, Landover Hills, Lanham, New Carrollton, Riverdale Heights and Hills, Riverdale Park, Seabrook, Templeton Knolls, University Park, West Lanham Hills, and Woodlawn.
dmglaros@co.pg.md.us 301 952 3060

District 4 – Todd Turner

Bowie, Glenn Dale, Greenbelt, Westchester Park, parts of Lanham-Seabrook and Upper Marlboro.

tmturner@co.pg.md.us 301 952 3094

District 5 – Andrea Harrison

Bladensburg, Cheverly, Colmar Manor, Cottage City, Edmonston, Fairmount Heights, Glenarden, Landover, portions of Lanham, Mitchellville, and portions of unincorporated Bowie & Hyattsville.

aharrison@co.pg.md.us 301 952 3700

District 6 – Derrick Leon Davis

City of District Heights, Forestville, Kettering, Largo, Mitchellville and the unincorporated areas of Bowie, Capitol Heights and Upper Marlboro.

dldavis@co.pg.md.us 301 952 3426

District 7 – Karen Toles

Capitol Heights, District Heights, Hillcrest Heights, Marlow Heights, Seat Pleasant, Suitland, Temple Hills and portions of Forestville and Oxon Hill.

krtoles@co.pg.md.us 301 952 3700

District 8 – ObiePatterson

Camp Springs, Clinton, Forest Heights, Fort Washington, Glass Manor, Marlow Heights, Oxon Hill, and Temple Hills.

opatterson@co.pg.md.us 301 952 3860

District 9 – Mel Franklin

Accokeek, Andrews Air Force Base, Aquasco, Baden, Brandywine, Camp Springs, Cheltenham, Clinton, Croom, Eagle Harbor, Fort Washington, Piscataway, Upper Marlboro.

mfranklin@co.pg.md.us 301 952 3700

Notes _____

_____

_____

_____

_____

_____

_____

Councilmanic Maps to help determine your district (photos are not accurate)

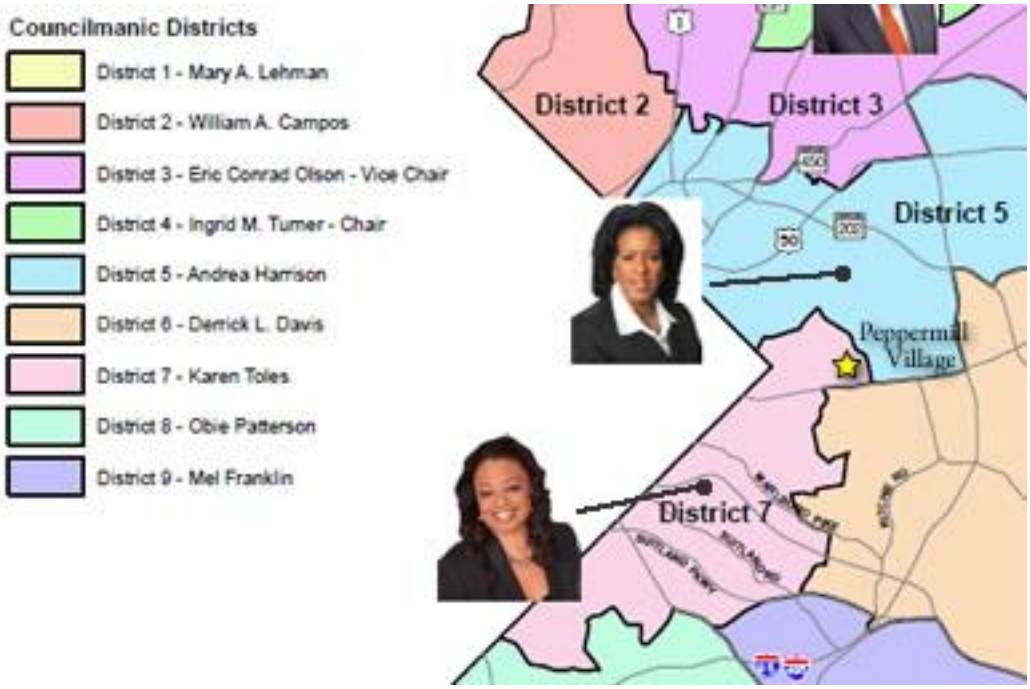

Organizational charts

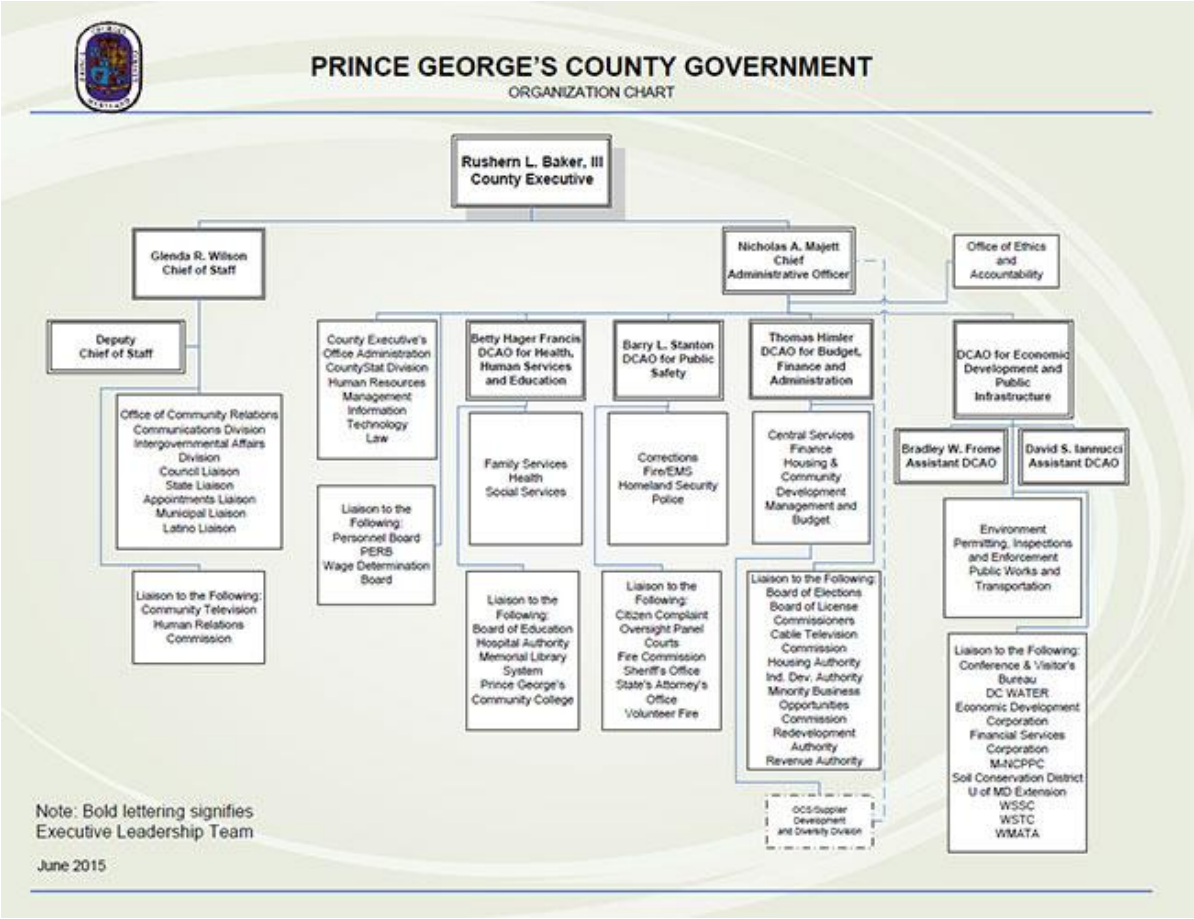
PRINCE GEORGE'S COUNTY GOVERNMENT
ORGANIZATION CHART
Rushern L. Baker, III
County Executive
Glenda R. Wilson
Chief of Staff
Nicholas A. Majett
Chief
Administrative Officer
Office of Ethics
and
Accountability
Deputy
Chief of Staff
Office of Community Relations
Communications Division
Intergovernmental Affairs
Division
Council Liaison
State Liaison
Appointments Liaison
Municipal Liaison
Latino Liaison
Liaison to the Following:
Community Television
Human Relations
Commission
County Executive's
Office Administration
CountyStat Division
Human Resources
Management
Information
Technology
Law
Liaison to the
Following:
Personnel Board
PERB
Wage Determination
Board
Betty Hager Francis
DCAO for Health,
Human Services
and Education
Family Services
Health
Social Services
Liaison to the
Following:
Board of Education
Hospital Authority
Memorial Library
System
Prince George's
Community College
Barry L. Stanton
DCAO for Public
Safety
Corrections
Fire/EMS
Homeland Security
Police
Liaison to the
Following:
Citizen Complaint
Oversight Panel
Courts
Fire Commission
Sheriff's Office
State's Attorney's
Office
Volunteer Fire
Thomas Himler
DCAO for Budget,
Finance and
Administration
Central Services
Finance
Housing &
Community
Development
Management and
Budget
Liaison to the Following:
Board of Elections
Board of License
Commissioners
Cable Television
Commission
Housing Authority
Ind. Dev. Authority
Minority Business
Opportunities
Commission
Redevelopment
Authority
Revenue Authority
OCS/Supplier
Development
and Diversity Division
DCAO for Economic
Development and
Public
Infrastructure
Bradley W. Frome
Assistant DCAO
David S. Iannucci
Assistant DCAO
Environment
Permitting, Inspections
and Enforcement
Public Works and
Transportation
Liaison to the Following:
Conference & Visitor's
Bureau
DC WATER
Economic Development
Corporation
Financial Services
Corporation
M-NCPPC
Soil Conservation District
U of MD Extension
WSSC
WSTC
WMATA
Note: Bold lettering signifies
Executive Leadership Team
June 2015

Notes _____

_____

_____

_____

_____

_____

_____

Grassroots Lobbying

- **Be a grassroots lobbyist:** A quick and effective way to influence political decision makers is to call them. You can also write letters, attend public meetings and town hall meetings, and respond to MDF action alerts. And always thank them for any positive steps.
- **Meet in person:** When you take time out of your day to personally visit your councilmember, they notice. You will only get a few minutes, but that can be enough. Prepare an outline of your concerns and share your personal connection to the issue. Be concise. Ask questions and listen to the answer, it can be very revealing. Thank them for their time, remain cordial. Lay groundwork for future relationship building, keep the door open for communication
- **Dress for court, or at least the office:** PG government dress code is generally business professional or court – many legislators are attorneys.
- **Prepare to meet with your legislator:** Internet search, check the county website or their facebook page. What other causes does he or she champion? All politics are local; you might have other common ground upon which you can connect.
- **Become civic minded:** Join your civic association, HOA, union, PTA. Call your legislator's office, does his or her upcoming appearances include attendance at any public meetings? Attend.
- **Join forces** with other concerned folks in your district. It's much better to work as a team.
- **Have an elevator speech.** Impromptu encounters with your councilmember gives you the opportunity to reinforce our position against BSL. Develop a 30-second-or-less statement you have committed to memory that you can say as your shaking hands and saying hi.
- **Find common ground**. Ask questions, especially why they are of their opinion and position.
- **Share your feedback** with us! PM the Maryland Dog Federation on facebook, email us at marylanddogfederation@yahoo.com.